Snare

Donny Brook
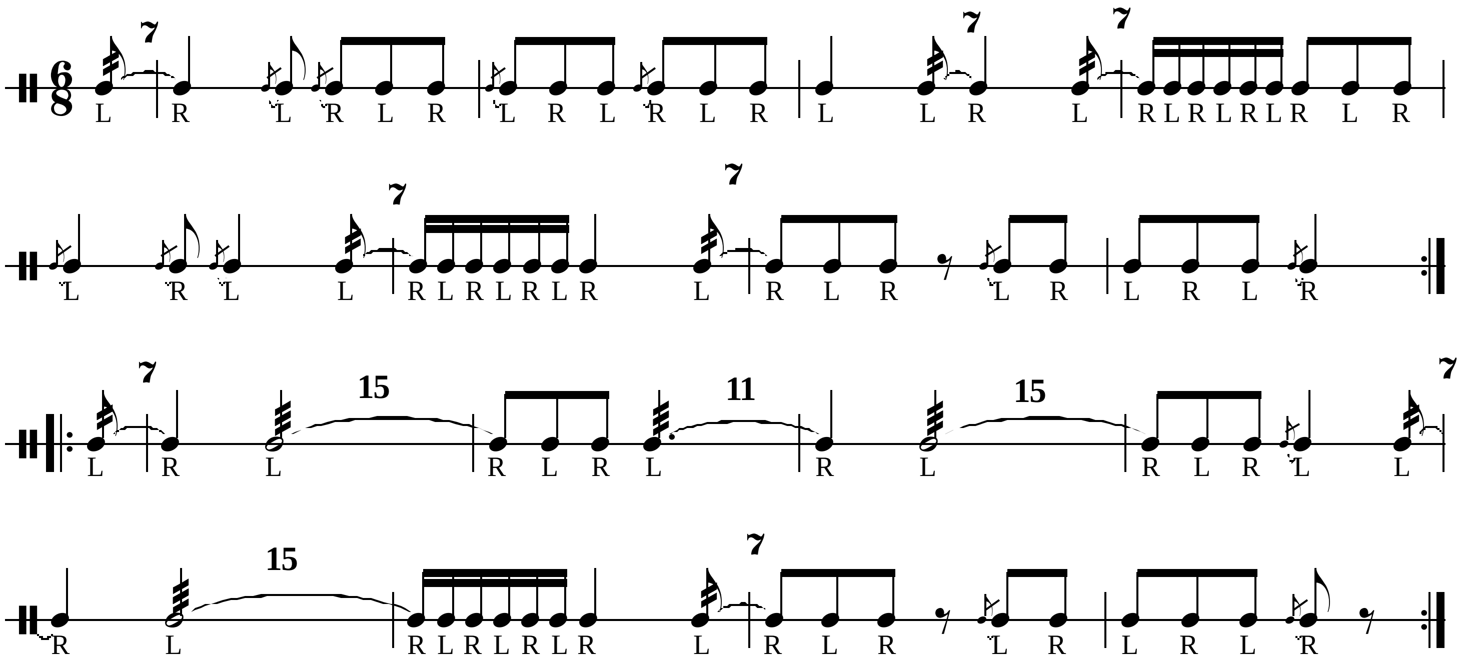
George Ripperger